



Environmental
Intelligence, LLC

April 18, 2024

Ms. Christine Chung
Associate Project Manager
Public Works Department
City of Beverly Hills
345 Foothill Road
Beverly Hills, CA 90210

Mr. Joseph DeMello
Director, Construction Manager
Westside Purple Line Extension Section 1
Los Angeles County Metropolitan Transportation Authority
One Gateway Plaza, 17th Floor
Los Angeles, CA 90012

Subject: Segment 1 - Purple Line Extension Project ICM Weekly Report
April 7, 2024 – April 13, 2024

Dear Ms. Chung and Mr. DeMello,

Environmental Intelligence, LLC (EI) has been retained by the City of Beverly Hills (COBH) and the Los Angeles County Metropolitan Transportation Authority (Metro) to serve as the independent compliance monitor (ICM) during construction of the Purple Line Extension Project. Monitoring is required to ensure construction is in compliance with the MOA for Contract C1045 of the Purple Line Extension Project – Segment 1 – Between the City of Beverly Hills and the Los Angeles County Metropolitan Transportation Authority (City Agreement No. 66-16). The following information summarizes the ICM monitoring activities that occurred at the Segment 1 site (La Cienega Station site) during the week of April 7, 2024 – April 13, 2024

Construction activities during the week included: implementing and removing various lane closures throughout the site; installing various materials within the station and appendages; removing, replacing and securing steel trench plates; extending sewer laterals; building out roof sections; water leak repairs; installation of edge forms for roof deck, hydraulic lines, and fire water pipes; building out escalators; concrete and slurry placement in the Wilshire/ La Cienega station; concrete placement through appendage AD in the N. Gale yard closure and k-rail closure on Wilshire Blvd. between Hamilton Dr. and Gale Dr.; hand excavation / potholing on Wilshire Blvd. at N. Hamilton; hydrovac excavation, trench excavation, and potholing in the k-rail closure on Wilshire Blvd. between Gale Dr. and Hamilton Dr.; sawcutting for sewer tie-in on Hamilton Dr.; excavating waterline trench on Wilshire Blvd.; loading spoils into haul trucks; hauling spoils for off-site disposal; receiving backfill deliveries; placing and compacting backfill within the waterline trench; hoisting machinery, debris, materials and equipment into and out of the station through the Gale yard and Wilshire/La Cienega Station; receiving various materials deliveries to the site; transporting machinery and materials throughout the site; working within the station and appendages; and conducting general site maintenance. EI ICMs were present on site during all construction activities. ICMs conducted routine noise measurements at selected noise monitoring locations as well as compliance checks in accordance with the MOA and associated attachments, exhibits, traffic closure notifications, and traffic management plans. At the conclusion of each work shift, daily monitoring reports were prepared by the respective ICM. Any violations for that date were also prepared by the ICM then reviewed and submitted to the COBH and Metro by EI's Project Manager.

Christine Chung
Zephaniah Varley
April 18, 2024

VIOLATION SUMMARY

During the week, EI ICMs identified a total of one (1) violation during construction activities. Table I provides a summary of the violation identified during the week of April 7, 2024 – April 13, 2024. Exhibit 1 provides a location map for the submitted violation. Details for the violation are included as Attachment A. Daily monitoring reports and photographs of construction activities are provided as Attachment B. Daily noise monitoring data are provided in Attachment C.

CONCLUSION

To date, 380 violations have been issued, 30 of which have been rescinded since the beginning of construction on the C1045 Contract for the Purple Line Extension Project – Segment 1. Project construction activities are ongoing and EI ICMs continue to monitor all construction activities applicable to the MOAs on a daily basis.

If you have any questions or comments regarding this letter, please contact me directly at 310.469.8989 or jeremiahgeorge@enviro-intel.com.

Sincerely,

ENVIRONMENTAL INTELLIGENCE, LLC



Jeremiah George
Project Manager

Attachments: Attachment A: Violations
Attachment B: Daily Monitoring Reports
Attachment C: Noise Monitoring Data Log

cc: Nell Mardirosian, Los Angeles County Metropolitan Transportation Authority
Candace Lee, Los Angeles County Metropolitan Transportation Authority
William Hamilton, City of Beverly Hills
Kanna Vancheswaran, Psomas
Brett Barnett, Psomas



TABLE I: VIOLATION SUMMARY (APRIL 7, 2024 – APRIL 13, 2024)

Violation ID	Date	Time	ICM	Location	Condition Violated	Iteration - Violation	Metro Response
380	4/8/2024	07:30	Annamarie Hand	N. Gale Dr.	Article XIIIi - Haul Routes and Overload Routes	1 - Warning	For violation 380, Metro agrees with the violation. Regardless the project will continue to make sure the appropriate haul routes communicated and practiced by as many haulers as feasible.

SOURCE: Bing Maps, ESRI World Transportation and World Imagery Base Maps, LACMTD, City of Beverly Hills
Coordinate System: NAD 1983 StatePlane California V FIPS 5005 Feet, Projection: Lambert Conformal Conic
Stanley Dr

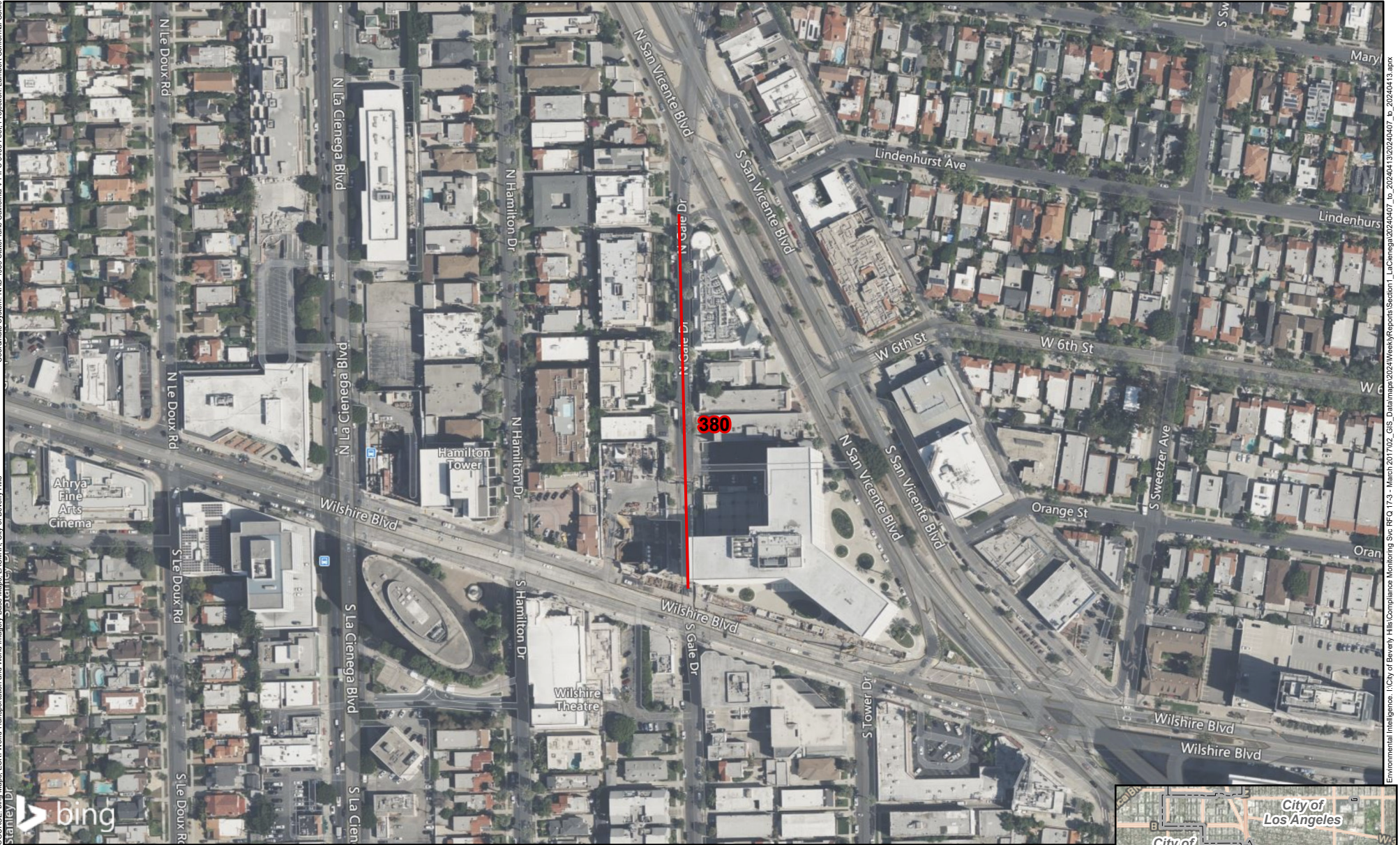

— Violation Line Location (with Violation ID)

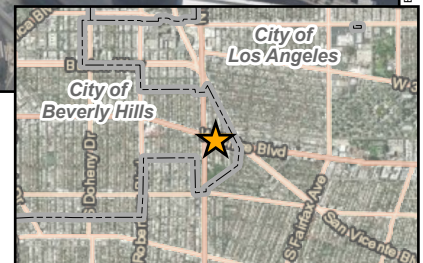
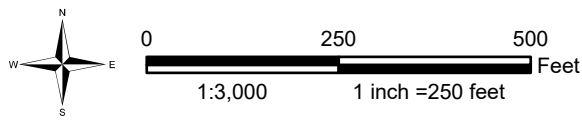

EXHIBIT 1 : VIOLATION LOCATION (APRIL 7 - APRIL 13, 2024)
SECTION 1 - LA CIENEGA STATION | CITY OF BEVERLY HILLS, CA

UPDATED: 4/17/2024

Environmental Intelligence, Inc./City of Beverly Hills/Compliance Monitoring Sys. RFCO 17-3 - March 2017/02_GIS_Data/maps/2024/WeeklyReports/Section_1_LaCienega/20240407_E_20240413.aprx



Attachment A Violations



ICM Violation Form - Section 1 DB MOA 66-17 (1)

UID:12543 Date:4/8/2024 ICM Violation Form - Section 1 DB MOA 66-17

Violation Details

- 1. Violation ID 380
- 2. Violation Iteration 1 - Warning
- 3. Time of Violation 07:30
- 4. Address 113 N. Gale Dr.

Applicable Measures

- 5. Memorandum of Agreement No. 66-17 • Article XIII - Haul Routes and Overload Routes
- 6. Exhibit A: PDD Permit and City of Beverly Hills Conditions for Approval • Hauling Routes (See also Article XII of MOA)
- 7. Exhibit C: Detour Routes During Full Closures of Wilshire Boulevard • Not Applicable
- 8. Exhibit D: Saban Theatre Pedestrian Access Plan • Not Applicable
- 9. Exhibit E: Metro 5-Step Noise Control Plan • Hauling and Staging
- 10. Other Plans • Not Applicable
- 11. Other Plan Description



Latitude: 34.065546
Longitude: -118.374084
Elevation: - - -

Notes

Violation ID #380
 At 07:30 hours, ICM Annamarie Hand observed a Quinn Cat transport truck travel southbound on N. Gale Dr. and enter the STS N. Gale yard closure. N. Gale Dr. is not an approved haul route, therefore driving oversized vehicles down this street is a violation of Article XIII and Exhibits A and E of the MOA. The ICM notified YC Heish (Metro) of this violation. This is the first instance of this violation to occur at this location within the last 10 days.

Report Tracking: Created by Annamarie Hand on 4/8/2024 7:45:24 AM, Approved by Ben Rosenkoetter on 4/9/2024 9:00:49 AM





Attachment B
Daily Monitoring Reports
 4/7/2024 - 4/13/2024



Summaries (11)

Date Monday, April 8, 2024
Monitor Annamarie Hand
Location La Cienega Station
Time 04:45:00 to 17:15:00
Compliant No
Summary Contractors/Subcontractors: STS; Century Sweeping; JNA; LKC/Global Electric; Link Nilsen; Otis; ECA; PSG; DPSI; KDC
 Representatives: YC Heish (Metro); German Garcia (Metro); Walter Sanchez (STS); Charlie Briceño (Psomas); Thomas Wukadinovich (STS)
 Work Location(s): N. Gale yard closure; N. Gale yard; Wilshire/ La Cienega station; 14 N. La Cienega Blvd.; Wilshire Blvd. WB 1 K-Rail closure; Wilshire Blvd. sidewalk closure Tower Dr. to Gale Dr.
 The ICM was in possession of applicable COBH-approved closure notifications and TCP for the day's work from 04:45 hours to 17:15 hours on April 8th, 2024. EI ICM Annamarie Hand met with Walter Sanchez (STS) to discuss the shift's activities. At the beginning of the shift, the ICM calibrated the noise meter at 94.00 dB.
 Work for the shift included: Setting plates and sawcutting for sewer tie-in on Hamilton Dr.; Extending sewer laterals; Building out roof sections; Water leak repairs; Installation of edge forms for roof deck, hydraulic lines, fire water pipes; Building out escalators; Hoisting machinery, debris, materials and equipment in/out of the station in the N. Gale and Wilshire/ La Cienega station; Deliveries of rebar, equipment, and miscellaneous materials; Transportation of machinery and materials in the N. Gale yard, N. Gale yard closure, and k-rail closures; Work within the station and in k-rail closures; General cleaning and clearing of debris from the closures, yards, and within the Wilshire/ La Cienega station.
 Violation ID #380
 At 07:30 hours, ICM Annamarie Hand observed a Quinn Cat transport truck travel southbound on N. Gale Dr. and enter the STS N. Gale yard closure. N. Gale Dr. is not an approved haul route, therefore driving oversized vehicles down this street is a violation of Article XIII and Exhibits A and E of the MOA. The ICM notified YC Heish (Metro) of this violation. This is the first instance of this violation to occur at this location within the last 10 days.
 Note: Non-project related construction on S. Gale Dr. at Wilshire Blvd.

Date Monday, April 8, 2024
Monitor Daniel Chang
Location La Cienega Station
Time 16:30:00 to 05:30:00
Compliant Yes
Summary Contractors/Subcontractors: STS; Steve Bubalo Construction; Psomas; COBH.
 Representatives On-Site: Martin Mendez (Bubalo); Julio Leyva (Bubalo); Albert Garcia (PSOMAS); Charlie Briceno (PSOMAS); Nick (COBH).
 Work Location(s): Gale yard and La Cienega site; K-rail closure on Wilshire Blvd.; Wilshire Blvd. EB/WB1 between San Vicente Blvd. and Le Doux Rd.; N. Gale Dr.; N. Hamilton Dr.
 The ICM was in possession of applicable COBH-approved closure notifications and TCP for the shift's work from 16:30 hours on April 8th, 2024 to 05:30 hours on April 9th, 2024. EI ICM Daniel Chang met with Martin Mendez (Bubalo) to discuss the shift's activities. At the beginning of the shift, the ICM calibrated the noise meter to 94.00 dB.
 Work for the day included: STS setting up road closure on Wilshire Boulevard and La Cienega Boulevard; removing steel plates for trench access; unloading equipment from trucks and trailers; installing shoring in trench; removing shoring from trench; excavating trench lateral; skid steer grinding asphalt; excavator loading asphalt debris in dump truck; loading spoils in dump truck; soil deliveries; backfilling trench; compacting soil in trench; placing steel plates over trench; welding plates; securing plates with cold patch; moving construction materials to and from k-rail closure and work closure; work within the station and in k-rail closures; general cleaning and clearing of debris from the closures, yards, and within the Wilshire/ La Cienega station.





Date Tuesday, April 9, 2024
Monitor Annamarie Hand
Location La Cienega Station
Time 04:45:00 to 17:15:00
Compliant Yes
Summary Contractors/Subcontractors: STS; Century Sweeping; JNA; LKC/Global Electric; Link Nilsen; Otis; ECA; PSG; DPSI; KDC; Badger.
 Representatives: YC Heish (Metro); German Garcia (Metro); Walter Sanchez (STS); Charlie Briceño (Psomas); Thomas Wukadinovich (STS).
 Work Location(s): N. Gale yard closure; N. Gale yard; Wilshire/ La Cienega station; 14 N. La Cienega Blvd.; Wilshire Blvd. WB 1 K-Rail closure; Wilshire Blvd. sidewalk closure Tower Dr. to Gale Dr.
 The ICM was in possession of applicable COBH-approved closure notifications and TCP for the day's work from 04:45 hours to 17:15 hours on April 9th, 2024. EI ICM Annamarie Hand met with Walter Sanchez (STS) to discuss the shift's activities. At the beginning of the shift, the ICM calibrated the noise meter at 94.00 dB.
 Work for the shift included: Hydrovac excavation / potholing in the k-rail closure on Wilshire Blvd. between Gale Dr. and Hamilton Dr.; Setting plates and sawcutting for sewer tie-in on Hamilton Dr.; Extending sewer laterals; Building out roof sections; Water leak repairs; Installation of edge forms for roof deck, hydraulic lines, fire water pipes; Building out escalators; Hoisting machinery, debris, materials and equipment in/out of the station in the N. Gale and Wilshire/ La Cienega station; Deliveries of equipment, and miscellaneous materials; Transportation of machinery and materials in the N. Gale yard, N. Gale yard closure, and k-rail closures; Work within the station and in k-rail closures; General cleaning and clearing of debris from the closures, yards, and within the Wilshire/ La Cienega station.

Date Tuesday, April 9, 2024
Monitor Daniel Chang
Location La Cienega Station
Time 16:30:00 to 05:30:00
Compliant Yes
Summary Contractors/Subcontractors: STS; Steve Bubalo Construction; Psomas; COBH.
 Representatives On-Site: Martin Mendez (Bubalo); Julio Leyva (Bubalo); Albert Garcia (PSOMAS); Charlie Briceno (PSOMAS); Nick (COBH).
 Work Location(s): Gale yard and La Cienega site; K-rail closure on Wilshire Blvd.; Wilshire Blvd. EB/WB1 between San Vicente Blvd. and Le Doux Rd.; N. Gale Dr.; N. Hamilton Dr.
 The ICM was in possession of applicable COBH-approved closure notifications and TCP for the shift's work from 16:30 hours on April 9th, 2024 to 05:30 hours on April 10th, 2024. EI ICM Daniel Chang met with Martin Mendez (Bubalo) to discuss the shift's activities. At the beginning of the shift, the ICM calibrated the noise meter to 94.00 dB.
 Work for the day included: STS setting up road closure on Wilshire Boulevard and La Cienega Boulevard; removing steel plates for trench access; unloading equipment from trucks and trailers; unloading pipe delivery; installing shoring in trench; removing shoring from trench; excavating trench in k-rail closure; loading spoils in dump truck; soil delivery; backfilling trench; compacting soil in trench; cutting pipe; assembling pipe; installing pipe in trench; placing steel plates over trench; welding plates; securing plates with cold patch; moving construction materials to and from k-rail closure and work closure; work within the station and in k-rail closures; general cleaning and clearing of debris from the closures, yards, and within the Wilshire/ La Cienega station.





Date Wednesday, April 10, 2024

Monitor Annamarie Hand

Location La Cienega Station

Time 04:45:00 to 17:15:00

Compliant Yes

Summary Contractors/Subcontractors: STS; Century Sweeping; JNA; LKC/Global Electric; Link Nilsen; Otis; ECA; PSG; DPSI; KDC; Cemex.

Representatives: YC Heish (Metro); German Garcia (Metro); Walter Sanchez (STS); Charlie Briceño (Psomas); Thomas Wukadinovich (STS).

Work Location(s): N. Gale yard closure; N. Gale yard; Wilshire/ La Cienega station; 14 N. La Cienega Blvd.; Wilshire Blvd. WB 1 K-Rail closure; Wilshire Blvd. sidewalk closure Tower Dr. to Gale Dr.; Wilshire Blvd. WB 2 bump out closure; N. Hamilton Dr. full closure at Wilshire Blvd.

The ICM was in possession of applicable COBH-approved closure notifications and TCP for the day's work from 04:45 hours to 17:15 hours on April 10th, 2024. EI ICM Annamarie Hand met with Walter Sanchez (STS) to discuss the shift's activities. At the beginning of the shift, the ICM calibrated the noise meter at 94.00 dB.

Work for the shift included: Concrete placement in the Wilshire/ La Cienega station; Hand excavation / potholing on Wilshire Blvd. at N. Hamilton; Trench excavation / potholing in the k-rail closure on Wilshire Blvd. between Gale Dr. and Hamilton Dr.; Setting plates and sawcutting for sewer tie-in on Hamilton Dr.; Extending sewer laterals; Building out roof sections; Water leak repairs; Installation of edge forms for roof deck, hydraulic lines, fire water pipes; Building out escalators; Hoisting machinery, debris, materials and equipment in/out of the station in the N. Gale and Wilshire/ La Cienega station; Deliveries of equipment, and miscellaneous materials; Transportation of machinery and materials in the N. Gale yard, N. Gale yard closure, and k-rail closures; Work within the station and in k-rail closures; General cleaning and clearing of debris from the closures, yards, and within the Wilshire/ La Cienega station.

Date Wednesday, April 10, 2024

Monitor Daniel Chang

Location La Cienega Station

Time 16:30:00 to 05:30:00

Compliant Yes

Summary Contractors/Subcontractors: STS; Steve Bubalo Construction; Psomas; COBH.

Representatives On-Site: Martin Mendez (Bubalo); Julio Leyva (Bubalo); Albert Garcia (PSOMAS); Charlie Briceno (PSOMAS); Nick (COBH).

Work Location(s): Gale yard and La Cienega site; K-rail closure on Wilshire Blvd.; Wilshire Blvd. EB/WB1 between San Vicente Blvd. and Le Doux Rd.; N. Gale Dr.; N. Hamilton Dr.

The ICM was in possession of applicable COBH-approved closure notifications and TCP for the shift's work from 16:30 hours on April 10th, 2024 to 05:30 hours on April 11th, 2024. EI ICM Daniel Chang met with Martin Mendez (Bubalo) to discuss the shift's activities. At the beginning of the shift, the ICM calibrated the noise meter to 94.00 dB.

Work for the day included: STS setting up road closure on Wilshire Boulevard and La Cienega Boulevard; removing steel plates for trench access; unloading equipment from trucks and trailers; unloading pipe delivery; installing shoring in trench; excavating trench in k-rail closure; loading spoils in dump truck; cutting pipe; assembling pipe; installing pipe in trench; placing steel plates over trench; welding plates; securing plates with cold patch; moving construction materials to and from k-rail closure and work closure; work within the station and in k-rail closures; general cleaning and clearing of debris from the closures, yards, and within the Wilshire/ La Cienega station.





Date Thursday, April 11, 2024

Monitor Annamarie Hand

Location La Cienega Station

Time 04:45:00 to 17:15:00

Compliant Yes

Summary Contractors/Subcontractors: STS; Century Sweeping; JNA; LKC/Global Electric; Link Nilsen; Otis; ECA; PSG; DPSI; KDC; Cemex.

Representatives: YC Heish (Metro); German Garcia (Metro); Walter Sanchez (STS); Charlie Briceño (Psomas); Thomas Wukadinovich (STS).

Work Location(s): N. Gale yard closure; N. Gale yard; Wilshire/ La Cienega station; 14 N. La Cienega Blvd.; Wilshire Blvd. WB 1 K-Rail closure; Wilshire Blvd. sidewalk closure Tower Dr. to Gale Dr.; Wilshire Blvd. WB 2 bump out closure; N. Hamilton Dr. full closure at Wilshire Blvd.

The ICM was in possession of applicable COBH-approved closure notifications and TCP for the day's work from 04:45 hours to 17:15 hours on April 11th, 2024. EI ICM Annamarie Hand met with Walter Sanchez (STS) to discuss the shift's activities. At the beginning of the shift, the ICM calibrated the noise meter at 94.00 dB.

Work for the shift included: Trench excavation / potholing in the k-rail closure on Wilshire Blvd. between Gale Dr. and Hamilton Dr.; Setting plates and sawcutting for sewer tie-in on Hamilton Dr.; Extending sewer laterals; Building out roof sections; Water leak repairs; Installation of edge forms for roof deck, hydraulic lines, fire water pipes; Building out escalators; Hoisting machinery, debris, materials and equipment in/out of the station in the N. Gale and Wilshire/ La Cienega station; Deliveries of equipment miscellaneous materials; Transportation of machinery and materials in the N. Gale yard, N. Gale yard closure, and k-rail closures; Work within the station and in k-rail closures; General cleaning and clearing of debris from the closures, yards, and within the Wilshire/ La Cienega station.

Note: Non-project related construction on S. Gale Dr. at Wilshire Blvd; within the N. Gale yard closure, and on N. Gale Dr.

Date Thursday, April 11, 2024

Monitor Daniel Chang

Location La Cienega Station

Time 16:30:00 to 05:30:00

Compliant Yes

Summary Contractors/Subcontractors: STS; Steve Bubalo Construction; Psomas; COBH.

Representatives On-Site: Martin Mendez (Bubalo); Julio Leyva (Bubalo); Albert Garcia (PSOMAS); Charlie Briceno (PSOMAS); Nick (COBH).

Work Location(s): Gale yard and La Cienega site; K-rail closure on Wilshire Blvd.; Wilshire Blvd. EB/WB1 between San Vicente Blvd. and Le Doux Rd.; N. Gale Dr.; N. Hamilton Dr.

The ICM was in possession of applicable COBH-approved closure notifications and TCP for the shift's work from 16:30 hours on April 11th, 2024 to 05:30 hours on April 12th, 2024. EI ICM Daniel Chang met with Martin Mendez (Bubalo) to discuss the shift's activities. At the beginning of the shift, the ICM calibrated the noise meter to 94.00 dB.

Work for the day included: STS setting up road closure on Wilshire Boulevard and La Cienega Boulevard; removing steel plates for trench access; unloading equipment from trucks and trailers; excavating trench in k-rail closure; setting up noise blankets on N. Gale Drive and S. Gale Drive; excavating trench on Wilshire Boulevard; loading spoils in dump truck; compacting soil; tacking trench; asphalt deliveries; spreading asphalt in trench; compacting asphalt with roller; paving asphalt; placing steel plates over trench; welding plates; securing plates with cold patch; moving construction materials to and from k-rail closure and work closure; work within the station and in k-rail closures; general cleaning and clearing of debris from the closures, yards, and within the Wilshire/ La Cienega station.





Date Friday, April 12, 2024

Monitor Annamarie Hand

Location La Cienega Station

Time 04:45:00 to 17:15:00

Compliant Yes

Summary Contractors/Subcontractors: STS; Century Sweeping; JNA; LKC/Global Electric; Link Nilsen; Otis; ECA; PSG; DPSI; KDC; Cemex

Representatives: YC Heish (Metro); German Garcia (Metro); Walter Sanchez (STS); Charlie Briceño (Psomas); Thomas Wukadinovich (STS)

Work Location(s): N. Gale yard closure; N. Gale yard; Wilshire/ La Cienega station; 14 N. La Cienega Blvd.; Wilshire Blvd. WB 1 K-Rail closure; Wilshire Blvd. sidewalk closure Tower Dr. to Gale Dr.; Wilshire Blvd. WB 2 bump out closure; N. Hamilton Dr. full closure at Wilshire Blvd.

The ICM was in possession of applicable COBH-approved closure notifications and TCP for the day's work from 04:45 hours to 17:15 hours on April 12th, 2024. EI ICM Annamarie Hand met with Walter Sanchez (STS) to discuss the shift's activities. At the beginning of the shift, the ICM calibrated the noise meter at 94.00 dB.

Work for the shift included: Slurry placement in the Wilshire / La Cienega station; Concrete placement through appendage AD in the N. Gale yard closure and k-rail closure on Wilshire Blvd. between Hamilton Dr. and Gale Dr.; Hand excavation / potholing on Wilshire Blvd. at N. Hamilton; Trench excavation / potholing in the k-rail closure on Wilshire Blvd. between Gale Dr. and Hamilton Dr.; Setting plates and sawcutting for sewer tie-in on Hamilton Dr.; Extending sewer laterals; Building out roof sections; Water leak repairs; Installation of edge forms for roof deck, hydraulic lines, fire water pipes; Building out escalators; Hoisting machinery, debris, materials and equipment in/out of the station in the N. Gale and Wilshire/ La Cienega station; Deliveries of equipment, and miscellaneous materials; Transportation of machinery and materials in the N. Gale yard, N. Gale yard closure, and k-rail closures; Work within the station and in k-rail closures; General cleaning and clearing of debris from the closures, yards, and within the Wilshire/ La Cienega station..

Note: Non-project related construction on S. Gale Dr. at Wilshire Blvd; within the N. Gale yard closure, and on N. Gale Dr.

Date Friday, April 12, 2024

Monitor Enoc Zuniga

Location La Cienega Station

Time 20:00:00 to 06:00:00

Compliant Yes

Summary Contractors/Subcontractors: STS; Steve Bubalo Construction; Psomas.

Representatives On-Site: Martin Mendez (Bubalo); Albert Garcia (Psomas).

Work Location(s): Gale yard and La Cienega site; K-rail closure on Wilshire Blvd.; Wilshire Blvd. EB/WB1 between San Vicente Blvd. and Le Doux Rd.

The ICM was in possession of applicable COBH-approved closure notifications and TCP for the shift's work from 20:00 hours on April 12th, 2024 to 06:00 hours on April 13th, 2024. EI ICM Enoc Zuniga met with Albert Garcia (Psomas) to discuss the shift's activities. At the beginning of the shift, the ICM calibrated the noise meter to 94.00 dB.

Work for the day included: implementation of TCP, steel plate removal, excavation of trench, loading spoils, on Wilshire Blvd. between La Cienega & Hamilton; trench excavation, on Wilshire Blvd. at Tower Dr.; transportation of machinery and materials in the Wilshire Blvd. closure and k-rail closures; General cleaning and clearing of debris from work areas.

Note: The ICM monitored Section 2 from 20:00-22:00 hours, 00:00-05:00 hours, and 6:00-7:00 hours.





Date	Saturday, April 13, 2024
Monitor	Annamarie Hand
Location	La Cienega Station
Time	04:45:00 to 15:15:00
Compliant	Yes
Summary	<p>Contractors/Subcontractors: STS; LKC; KDC.</p> <p>Representatives: German Garcia (Metro); Walter Sanchez (STS).</p> <p>Work Location(s): N. Gale yard; Wilshire/ La Cienega station; 14 N. La Cienega Blvd.; Wilshire Blvd. WB 1 K-Rail closure; Wilshire Blvd. sidewalk closure Tower Dr. to Gale Dr.</p> <p>The ICM was in possession of applicable COBH-approved closure notifications and TCP for the day's work from 04:45 hours to 15:15 hours on April 13th, 2024. EI ICM Annamarie Hand met with Walter Sanchez (STS) to discuss the shift's activities. At the beginning of the shift, the ICM calibrated the noise meter at 94.00 dB.</p> <p>Work for the shift included: Building out roof sections; Water leak repairs; Installation of edge forms for roof deck, hydraulic lines, fire water pipes; Hoisting machinery, debris, materials and equipment in/out of the station in the Wilshire/ La Cienega station; Transportation of machinery and materials in the N. Gale yard; Work within the station and in k-rail closures; General cleaning and clearing of debris from the closures, yards, and within the Wilshire/ La Cienega station.</p>





Photos



Photos (60)

UID: 12552 **Latitude:** 34.064691
Date: Apr 08, 2024 **Longitude:** -118.373832
Type: Construction Activity **Elevation:** ---

Notes

Roller compacting soil in trench on Wilshire Boulevard.



UID: 12550 **Latitude:** 34.064544
Date: Apr 08, 2024 **Longitude:** -118.374088
Type: Construction Activity **Elevation:** ---

Notes

Excavator and dump truck backfilling trench.



UID: 12551 **Latitude:** 34.064406
Date: Apr 08, 2024 **Longitude:** -118.373393
Type: Construction Activity **Elevation:** ---

Notes

Excavator digging trench lateral on Wilshire Boulevard.

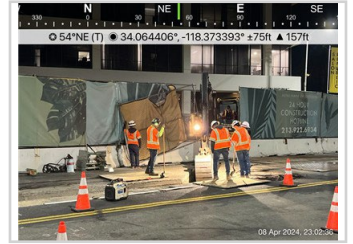

UID: 12553 **Latitude:** 34.064591
Date: Apr 08, 2024 **Longitude:** -118.373994
Type: Construction Activity **Elevation:** ---

Notes

Skid steer grinding asphalt on Wilshire Boulevard.

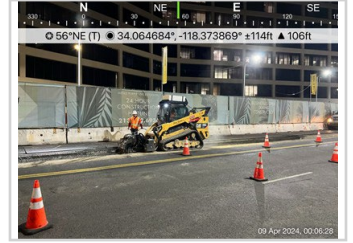

UID: 12546 **Latitude:** 34.064859
Date: Apr 08, 2024 **Longitude:** -118.37479
Type: Construction Activity **Elevation:** ---

Notes

Photo shows STS working within appendage AD in the k-rail closure on Wilshire Blvd. at N. Gale Dr.





Photos



UID: 12544 **Latitude:** 34.065293
Date: Apr 08, 2024 **Longitude:** -118.37422
Type: Construction Activity **Elevation:** ---

Notes

Photo shows STS transporting water pipes in the N. Gale yard closure on N. Gale Dr.



UID: 12547 **Latitude:** 34.065056
Date: Apr 08, 2024 **Longitude:** -118.375222
Type: Construction Activity **Elevation:** ---

Notes

Photo shows STS working within a sound panel barricade on Wilshire Blvd. at N. Hamilton Dr.



UID: 12545 **Latitude:** 34.064795
Date: Apr 08, 2024 **Longitude:** -118.374262
Type: Construction Activity **Elevation:** ---

Notes

Photo shows STS working within appendage AD in the k-rail closure on Wilshire Blvd. at N. Gale Dr.



UID: 12549 **Latitude:** 34.065307
Date: Apr 08, 2024 **Longitude:** -118.37409
Type: Construction Activity **Elevation:** ---

Notes

Photo shows STS repairing the apron adjacent to the entrance of the N. Gale yard in the N. Gale yard closure on N. Gale Dr.



UID: 12548 **Latitude:** 34.065218
Date: Apr 08, 2024 **Longitude:** -118.375731
Type: Construction Activity **Elevation:** ---

Notes

Photo shows STS unloading delivered rebar in the Wilshire/ La Cienega station.



UID: 12556 **Latitude:** 34.064516
Date: Apr 09, 2024 **Longitude:** -118.373697
Type: Construction Activity **Elevation:** ---

Notes

Excavator backfilling trench. Roller compacting soil in trench.

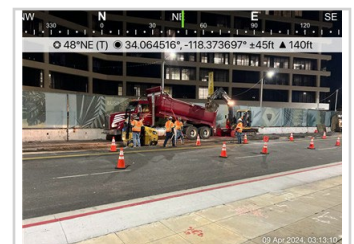



Photos



UID: 12555
Date: Apr 09, 2024
Type: Construction Activity

Latitude: 34.064553
Longitude: -118.373896
Elevation: ---

Notes

Workers welding steel plates over trench.



UID: 12554
Date: Apr 09, 2024
Type: Construction Activity

Latitude: 34.064606
Longitude: -118.374216
Elevation: ---

Notes

Excavator placing steel plates over trench.



UID: 12561
Date: Apr 09, 2024
Type: Construction Activity

Latitude: 34.065323
Longitude: -118.374161
Elevation: ---

Notes

Photo shows Dynalectric unloading delivered equipment in the STS N. Gale yard.

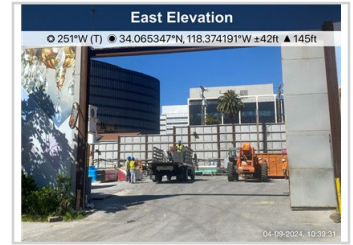

UID: 12557
Date: Apr 09, 2024
Type: Construction Activity

Latitude: 34.064904
Longitude: -118.374789
Elevation: ---

Notes

Photo shows Badger hydrovac excavating in the STS k-rail closure on Wilshire Blvd. at Hamilton Dr.



UID: 12559
Date: Apr 09, 2024
Type: Construction Activity

Latitude: 34.065314
Longitude: -118.375832
Elevation: ---

Notes

Photo shows STS crane lifting a concrete pump into the Wilshire/ La Cienega station.



UID: 12558
Date: Apr 09, 2024
Type: Construction Activity

Latitude: 34.064999
Longitude: -118.375124
Elevation: ---

Notes

Photo shows Badger hydrovac excavating in the STS k-rail closure on Wilshire Blvd. at Hamilton Dr.





Photos



UID: 12560 **Latitude:** 34.065052
Date: Apr 09, 2024 **Longitude:** -118.37521
Type: Construction Activity **Elevation:** ---

Notes

Photo shows Badger hydrovac excavating in the STS k-rail closure on Wilshire Blvd. at Hamilton Dr.



UID: 12562 **Latitude:** 34.064141
Date: Apr 09, 2024 **Longitude:** -118.372256
Type: Construction Activity **Elevation:** ---

Notes

Steve Bubalo workers arriving on site.



UID: 12563 **Latitude:** 34.064705
Date: Apr 09, 2024 **Longitude:** -118.373731
Type: Construction Activity **Elevation:** ---

Notes

Workers unloading pipes and equipment from trailer in k-rail closure.

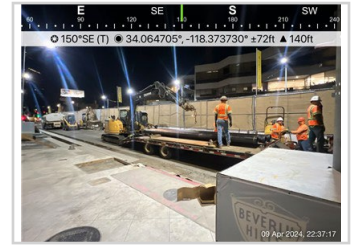

UID: 12564 **Latitude:** 34.064532
Date: Apr 09, 2024 **Longitude:** -118.373211
Type: Construction Activity **Elevation:** ---

Notes

Excavator digging trench and loading spoils in dump truck.

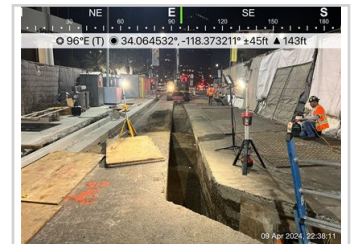

UID: 12566 **Latitude:** 34.064472
Date: Apr 10, 2024 **Longitude:** -118.373488
Type: Construction Activity **Elevation:** ---

Notes

Dump truck backfilling trench.

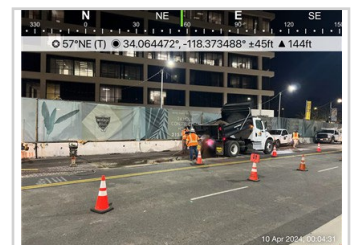

UID: 12565 **Latitude:** 34.064447
Date: Apr 10, 2024 **Longitude:** -118.373429
Type: Construction Activity **Elevation:** ---

Notes

Worker compacting soil in trench.





Photos



UID: 12567 **Latitude:** 34.064603
Date: Apr 10, 2024 **Longitude:** -118.373846
Type: Construction Activity **Elevation:** ---

Notes

Excavator moving steel plates on Wilshire Boulevard.



UID: 12572 **Latitude:** 34.064886
Date: Apr 10, 2024 **Longitude:** -118.374641
Type: Construction Activity **Elevation:** ---

Notes

Photo shows STS working within appendage AD in the k-rail closure on Wilshire Blvd. between Gale Dr. and Hamilton Dr.



UID: 12573 **Latitude:** 34.065166
Date: Apr 10, 2024 **Longitude:** -118.375588
Type: Construction Activity **Elevation:** ---

Notes

Photo shows Cemex placing concrete in the Wilshire/ La Cienega station.



UID: 12568 **Latitude:** 34.064834
Date: Apr 10, 2024 **Longitude:** -118.374059
Type: Construction Activity **Elevation:** ---

Notes

Photo shows STS lifting materials into appendage AD in the k-rail closure on Wilshire Blvd. at N. Gale Dr.



UID: 12571 **Latitude:** 34.064988
Date: Apr 10, 2024 **Longitude:** -118.375799
Type: Construction Activity **Elevation:** ---

Notes

Photo shows Cemex pouring concrete into a hopper in the Wilshire/ La Cienega station.



UID: 12570 **Latitude:** 34.064962
Date: Apr 10, 2024 **Longitude:** -118.374934
Type: Construction Activity **Elevation:** ---

Notes

Photo shows STS excavating a trench in the k-rail closure on Wilshire Blvd. at N. Hamilton Dr.





Photos



UID: 12569 **Latitude:** 34.06507
Date: Apr 10, 2024 **Longitude:** -118.375263
Type: Construction Activity **Elevation:** ---

Notes

Photo shows STS hand excavating for utilities within a sound panel barricade on Wilshire Blvd. at N. Hamilton Dr.



UID: 12574 **Latitude:** 34.064566
Date: Apr 10, 2024 **Longitude:** -118.374151
Type: Construction Activity **Elevation:** ---

Notes

STS road closure on Wilshire Boulevard.



UID: 12575 **Latitude:** 34.064647
Date: Apr 10, 2024 **Longitude:** -118.373491
Type: Construction Activity **Elevation:** ---

Notes

Worker installing pipe underground.

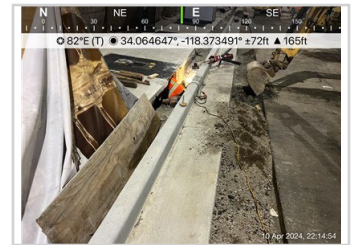

UID: 12576 **Latitude:** 34.064552
Date: Apr 10, 2024 **Longitude:** -118.373129
Type: Construction Activity **Elevation:** ---

Notes

Workers installing pipe in trench.

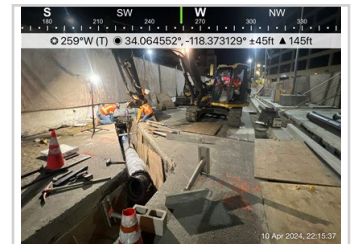

UID: 12577 **Latitude:** 34.064479
Date: Apr 10, 2024 **Longitude:** -118.373008
Type: Construction Activity **Elevation:** ---

Notes

Excavator digging trench and workers removing pipe.

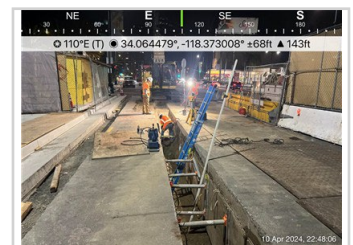

UID: 12578 **Latitude:** 34.065341
Date: Apr 11, 2024 **Longitude:** -118.374063
Type: General **Elevation:** ---

Notes

Photo shows non-project related grinding of the sidewalk on the north west side of N. Gale Dr.

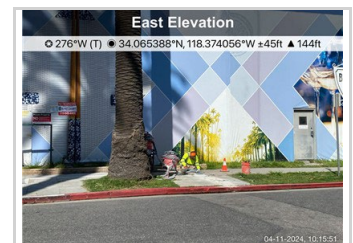



Photos



UID: 12579 **Latitude:** 34.065117
Date: Apr 11, 2024 **Longitude:** -118.37419
Type: General **Elevation:** ---

Notes

Photo shows non-project related utility work within the STS North Gale yard closure on N. Gale Dr.



UID: 12580 **Latitude:** 34.064893
Date: Apr 11, 2024 **Longitude:** -118.374189
Type: Construction Activity **Elevation:** ---

Notes

Photo shows STS transporting a skip basket of debris within the STS N. Gale yard closure on N. Gale Dr. at Wilshire Blvd.



UID: 12581 **Latitude:** 34.064918
Date: Apr 11, 2024 **Longitude:** -118.374819
Type: Construction Activity **Elevation:** ---

Notes

Photo shows STS trench excavating within the K rail closure on Wilshire Blvd. at N. Hamilton Dr.



UID: 12582 **Latitude:** 34.065301
Date: Apr 11, 2024 **Longitude:** -118.375873
Type: Construction Activity **Elevation:** ---

Notes

Photo shows STS working within the Wilshire/La Cienega station.



UID: 12583 **Latitude:** 34.065285
Date: Apr 11, 2024 **Longitude:** -118.374229
Type: Construction Activity **Elevation:** ---

Notes

Photo shows STS loading lumber onto a transport truck in the STS N. Gale yard closure on N. Gale Dr.



UID: 12584 **Latitude:** 34.064494
Date: Apr 11, 2024 **Longitude:** -118.374052
Type: Construction Activity **Elevation:** ---

Notes

Excavator digging trench and loading spoils in dump truck.

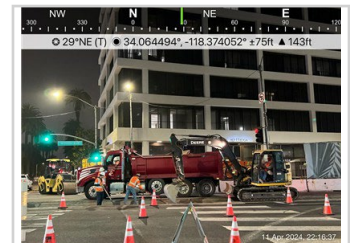



Photos



UID: 12586 **Latitude:** 34.064427
Date: Apr 11, 2024 **Longitude:** -118.374108
Type: Construction Activity **Elevation:** ---

Notes
 Noise blanket fencing on S. Gale Drive.



UID: 12585 **Latitude:** 34.064591
Date: Apr 11, 2024 **Longitude:** -118.374169
Type: Construction Activity **Elevation:** ---

Notes
 Worker tacking trench on Wilshire Boulevard.



UID: 12588 **Latitude:** 34.064588
Date: Apr 12, 2024 **Longitude:** -118.374104
Type: Construction Activity **Elevation:** ---

Notes
 Skid steer and workers spreading asphalt in trench on Wilshire Boulevard.



UID: 12589 **Latitude:** 34.064621
Date: Apr 12, 2024 **Longitude:** -118.374115
Type: Construction Activity **Elevation:** ---

Notes
 Roller compacting asphalt on Wilshire Boulevard.

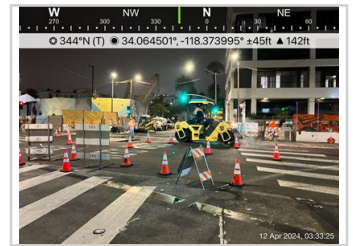

UID: 12587 **Latitude:** 34.064651
Date: Apr 12, 2024 **Longitude:** -118.373187
Type: Construction Activity **Elevation:** ---

Notes
 Excavator digging trench and loading spoil in dump truck in k-rail closure.

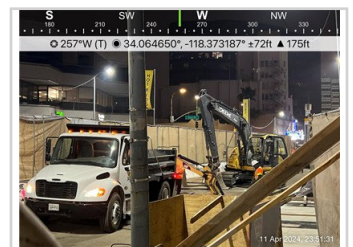

UID: 12592 **Latitude:** 34.065074
Date: Apr 12, 2024 **Longitude:** -118.374055
Type: Construction Activity **Elevation:** ---

Notes
 Photo shows Cemex placing concrete through appendage AD in the N. Gale yard closure and k-rail closure on Wilshire Blvd. at N. Gale Dr.

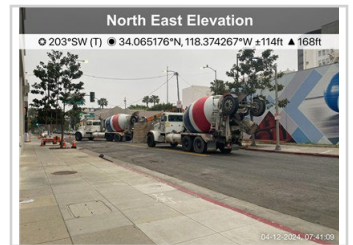



Photos



UID: 12590
Date: Apr 12, 2024
Type: Construction Activity

Latitude: 34.064875
Longitude: -118.374626
Elevation: ---

Notes

Photo shows Cemex placing concrete through appendage AD in the N. Gale yard closure and k-rail closure on Wilshire Blvd. at N. Gale Dr.



UID: 12594
Date: Apr 12, 2024
Type: Construction Activity

Latitude: 34.065109
Longitude: -118.375577
Elevation: ---

Notes

Photo shows Cemex placing slurry in the Wilshire/ La Cienega station.



UID: 12591
Date: Apr 12, 2024
Type: Construction Activity

Latitude: 34.06475
Longitude: -118.374133
Elevation: ---

Notes

Photo shows Cemex placing concrete through appendage AD in the N. Gale yard closure and k-rail closure on Wilshire Blvd. at N. Gale Dr.

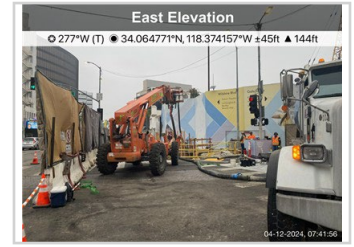

UID: 12593
Date: Apr 12, 2024
Type: Construction Activity

Latitude: 34.064982
Longitude: -118.375046
Elevation: ---

Notes

Photo shows Cemex placing concrete through appendage AD in the N. Gale yard closure and k-rail closure on Wilshire Blvd. at N. Gale Dr.



UID: 12595
Date: Apr 12, 2024
Type: Construction Activity

Latitude: 34.065268
Longitude: -118.37421
Elevation: ---

Notes

Photo shows Cemex cleaning out their chute on the STS N. Gale yard.



UID: 12615
Date: Apr 12, 2024
Type: Construction Activity

Latitude: 34.064357
Longitude: -118.373304
Elevation: ---

Notes

Excavation and loading spoils from WB k-rail enclosure on Wilshire Blvd. at Tower Dr.

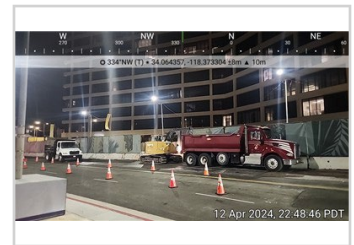



Photos



UID: 12617
Date: Apr 12, 2024
Type: Construction Activity

Latitude: 34.065129
Longitude: -118.37639
Elevation: ---

Notes

Excavator for trench work on Wilshire Blvd. at La Cienega Blvd.

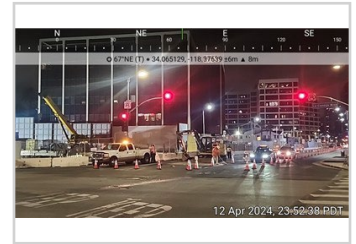

UID: 12616
Date: Apr 12, 2024
Type: Construction Activity

Latitude: 34.064507
Longitude: -118.373805
Elevation: ---

Notes

TCP, one lane each direction shifted south on Wilshire Blvd.



UID: 12618
Date: Apr 13, 2024
Type: Construction Activity

Latitude: 34.06465
Longitude: -118.374021
Elevation: ---

Notes

Steve Bubalo crew finished for the night, TCP remains in place.

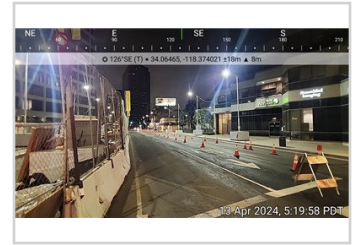

UID: 12597
Date: Apr 13, 2024
Type: Construction Activity

Latitude: 34.06514
Longitude: -118.37565
Elevation: ---

Notes

Photo shows STS working within the Wilshire/ La Cienega station.



UID: 12599
Date: Apr 13, 2024
Type: Construction Activity

Latitude: 34.064873
Longitude: -118.374637
Elevation: ---

Notes

Photo shows STS working within appendage AD in the k-rail closure on Wilshire Blvd. at N. Gale Dr.

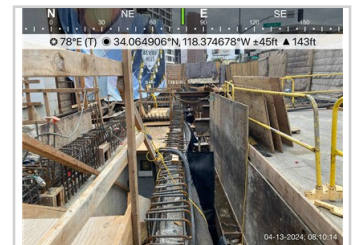

UID: 12598
Date: Apr 13, 2024
Type: Construction Activity

Latitude: 34.065272
Longitude: -118.375909
Elevation: ---

Notes

Photo shows STS working within the Wilshire/ La Cienega station.





Photos



UID: 12596
Date: Apr 13, 2024
Type: Construction Activity

Latitude: 34.065426
Longitude: -118.375851
Elevation: ---

Notes

Photo shows STS working within the Wilshire/ La Cienega station.





Attachment C – Construction Noise Monitoring Results

Receptor ID	Time of Measurement	Measured Noise Level Leq (15-Minute)	Applicable Noise Threshold	Exceeded Threshold?	Notes
April 8, 2024					
SLC-4/L-9	23:08	58.6	61.2	No	Excavator backfilling trench. Dump truck audible. Roller compacting soil in trench.
SLC-4/L-9	23:40	59	61.2	No	Skid steer grinding asphalt on Wilshire Boulevard.
April 9, 2024					
SLC-4/L-9	0:01	56.4	58.5	No	Roller compacting soil in trench on Wilshire Boulevard. Excavator and dump truck backfilling trench.
SLC-4/L-9	3:00	54.2	56.3	No	Roller compacting soil in trench on Wilshire Boulevard. Excavator and dump truck backfilling trench.
SLC-5	23:11	54	64	No	Excavator digging trench in k-rail closure. Workers cutting pipe in k-rail closure.
SLC-5	23:46	50.3	64	No	Excavator digging trench in k-rail closure. Workers installing pipe and shoring in trench.
April 12, 2024					
SLC-4/L-9	1:48	57.1	57.7	No	Roller compacting asphalt on Wilshire Boulevard. Skid steer spreading asphalt.
SLC-4/L-9	2:23	57.3	56.3	Yes	Roller compacting asphalt on Wilshire Boulevard. Skid steer spreading asphalt.
SLC-4/L-9	2:47	54.2	56.3	No	Roller compacting asphalt on Wilshire Boulevard. Skid steer spreading asphalt. audible.
SLC-4/L-9	3:30	53.6	56.3	No	Roller compacting asphalt on Wilshire Boulevard. Skid steer spreading asphalt.
SLC-5	22:51	59.2	65	No	Excavator, dump truck, WB k-rail work, between Tower &Gale.